

# Patient report

Bio-Rad                      DATE: 01/27/2020  
D-10                         TIME: 07:06 PM  
S/N: #DC2K755917        Software version: 4.30-2  
Sample ID:                 10526596  
Injection date             01/27/2020 06:53 PM  
Injection #: 55             Method: HbA1c  
Rack #: ---                 Rack position: 4

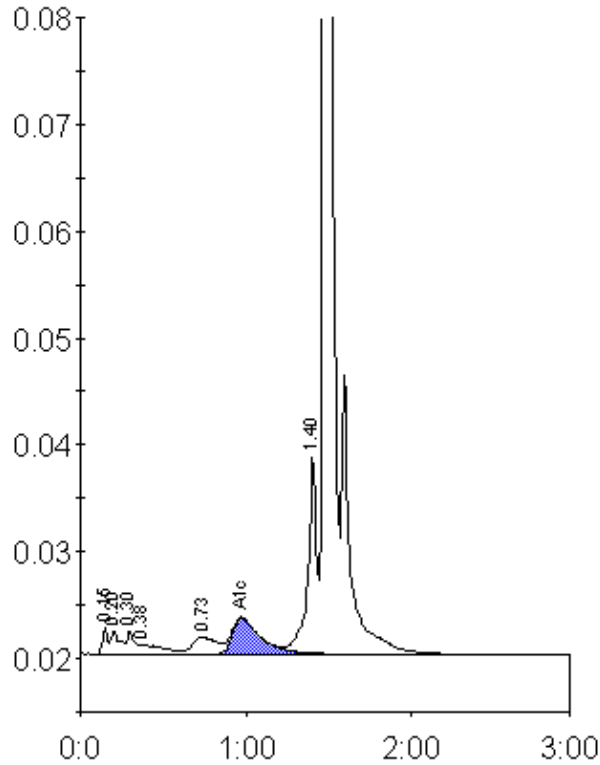

Peak table - ID: 10526596

| Peak        | R.time  | Height | Area   | Area % |
|-------------|---------|--------|--------|--------|
| Unknown     | 0.15    | 2415   | 5274   | 0.5    |
| A1a         | 0.20    | 2182   | 8085   | 0.8    |
| A1b         | 0.30    | 2205   | 7472   | 0.7    |
| Unknown     | 0.38    | 851    | 8518   | 0.8    |
| LA1c/CHb-1  | 0.73    | 1578   | 16575  | 1.6    |
| A1c         | 0.98    | 3372   | 40247  | 5.4    |
| P3          | 1.40    | 18582  | 70800  | 6.8    |
| A0          | 1.48    | 297746 | 891564 | 85.0   |
| Total Area: | 1048535 |        |        |        |

| Concentration: | %   |
|----------------|-----|
| A1c            | 5.4 |